Allegato "A"

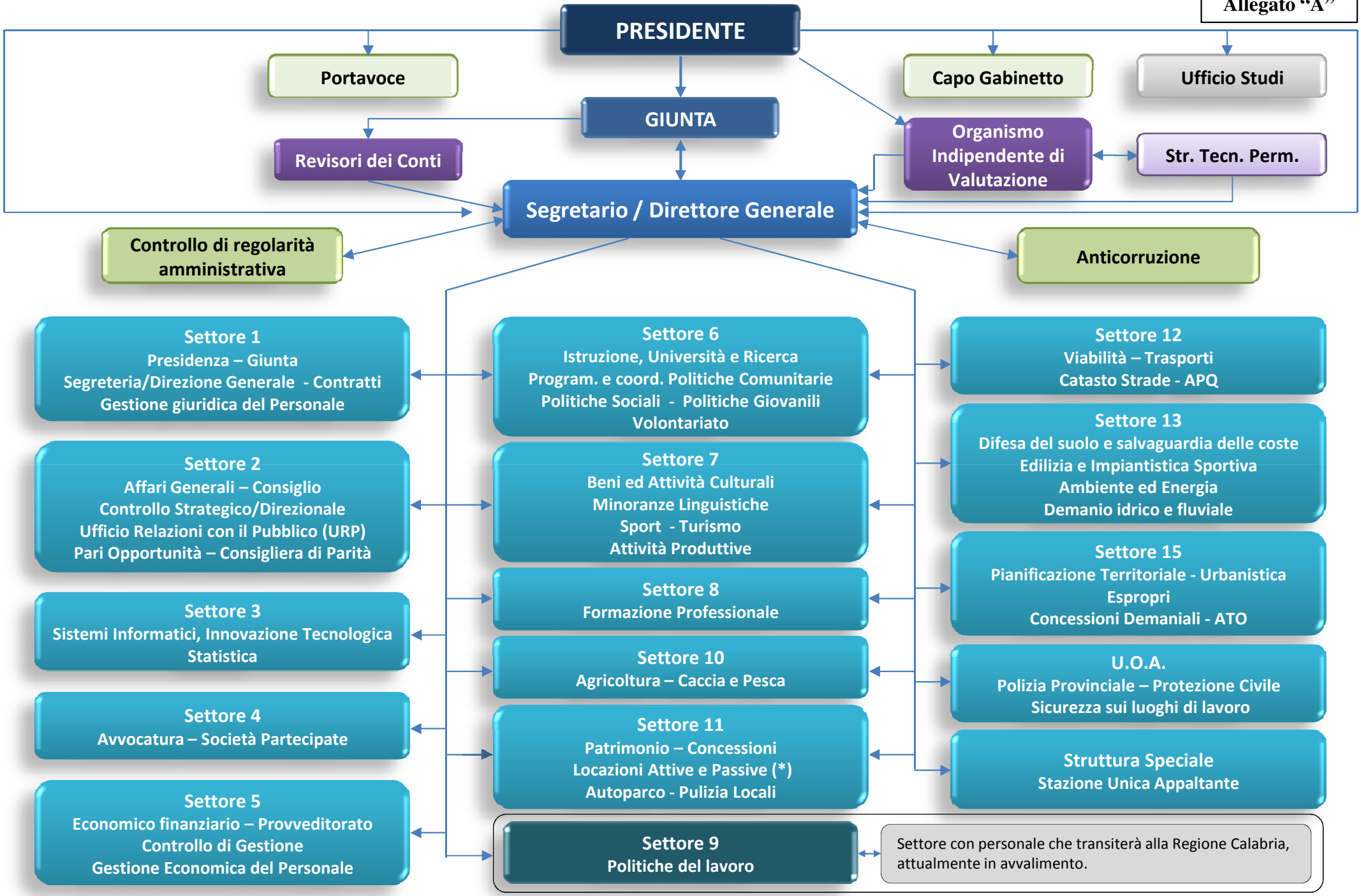

(*) Escluse locazioni immobili edifici scolastici